

EMERALD ESTATE
ANGLE VALE STAGE 1
Building Envelope Plan

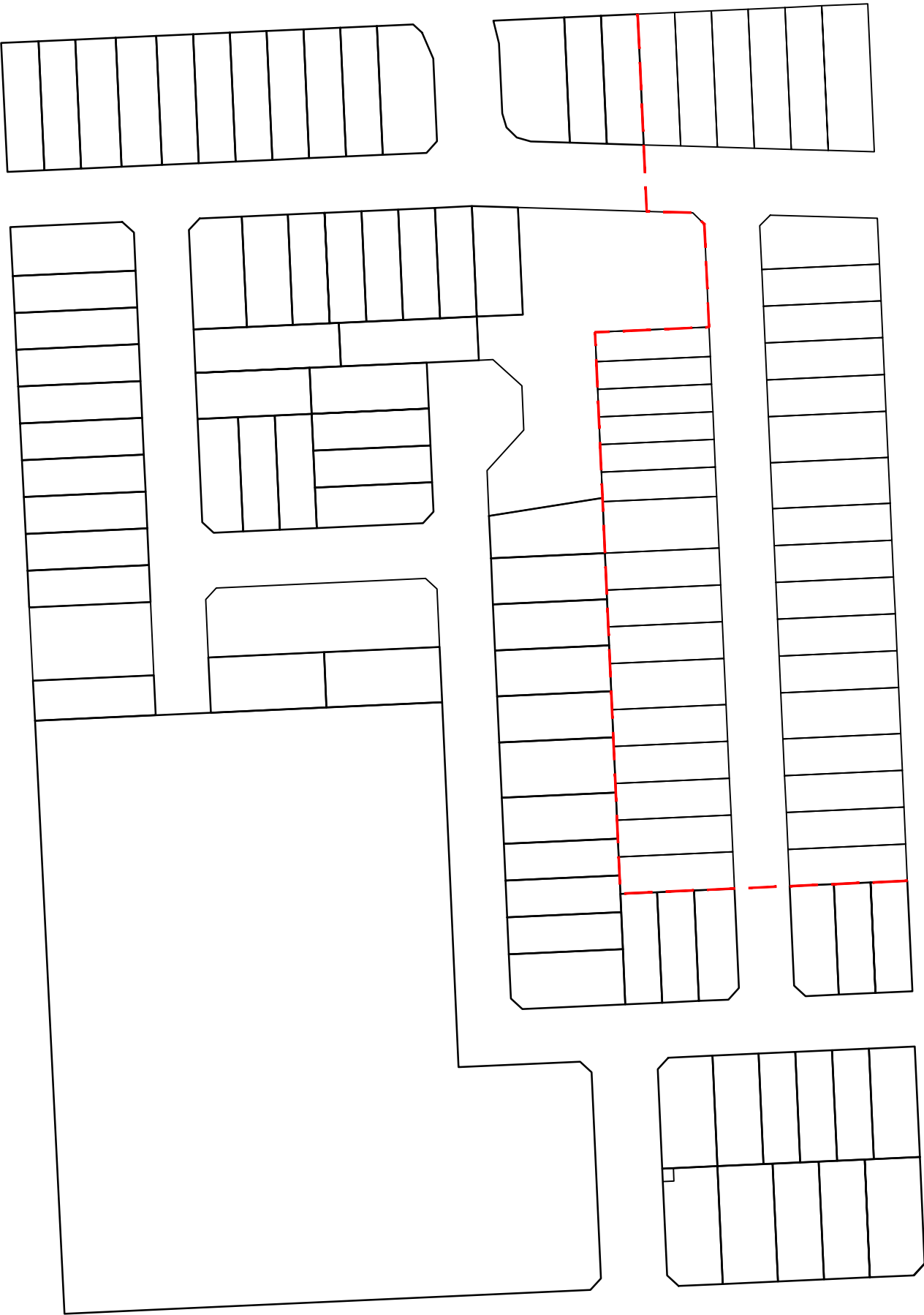

REVISION	DATE
4	UPDATED DRIVEWAYS 13/11/25
3	UPDATED LAYOUT 10/11/25
2	UPDATED DRIVEWAYS BEPS 26/11/24
1	UPDATED LOT LAYOUT & ENVELOPE BDYS, D-WAYS 18/11/24
0	ISSUED FOR REVIEW AND COMMENT 16/05/23

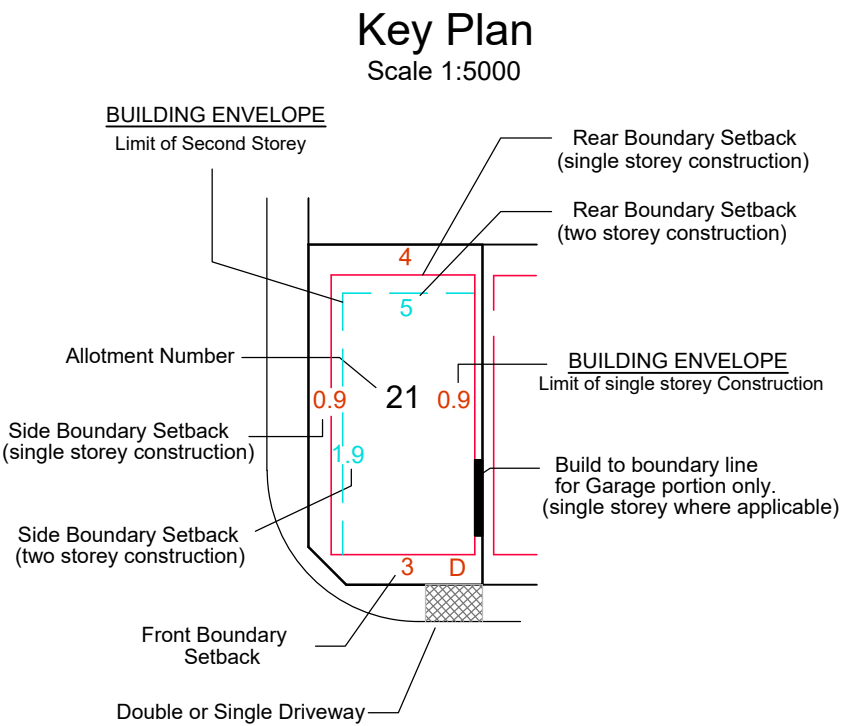
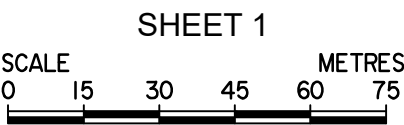

Emerald
ESTATE

Reference 61138/1/6 Dwg No. 61138-1-6-SV-BA1-r4
QA REV 4 DATE 13/11/25 DR JRK SVY

NB: The 'Building Envelope Plan'
must be read in conjunction
with the written guidelines

NOTE:
SUBJECT TO CONFIRMATION OF EASEMENTS.
Road layout and associated infrastructure is indicative only.
Building on the boundary subject to council consent.

EMERALD ESTATE
ANGLE VALE STAGE 1

Building Envelope Plan

SHEET 2

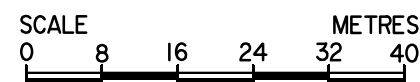

Key Plan
Scale 1:5000

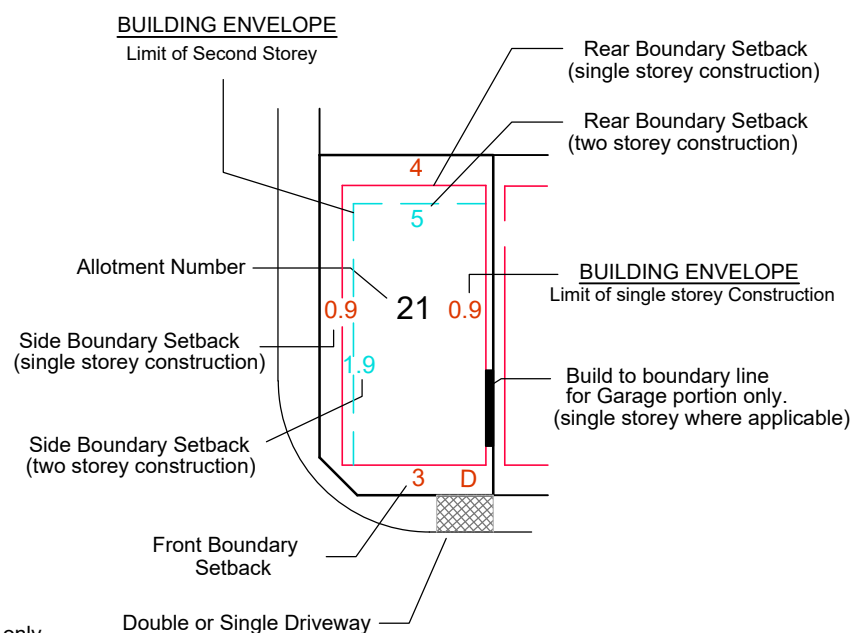

NB: The 'Building Envelope Plan' must be read in conjunction with the written guidelines

NOTE:
SUBJECT TO CONFIRMATION OF EASEMENTS.
Road layout and associated infrastructure is indicative only.
Building on the boundary subject to council consent.



Emerald
ESTATE

Reference 61138/1/6 Dwg No. 61138-1-6-SV-BA1-r4
QA REV 4 DATE 13/11/25 DR JRK SVY

REVISION	DATE
4	UPDATED DRIVEWAYS 13/11/25
3	UPDATED LAYOUT 10/11/25
2	UPDATED DRIVEWAYS BEPS 26/11/24
1	UPDATED LOT LAYOUT & ENVELOPE BDYS, D-WAYS 18/11/24
0	ISSUED FOR REVIEW AND COMMENT 16/05/23

Original Sheet Size A3

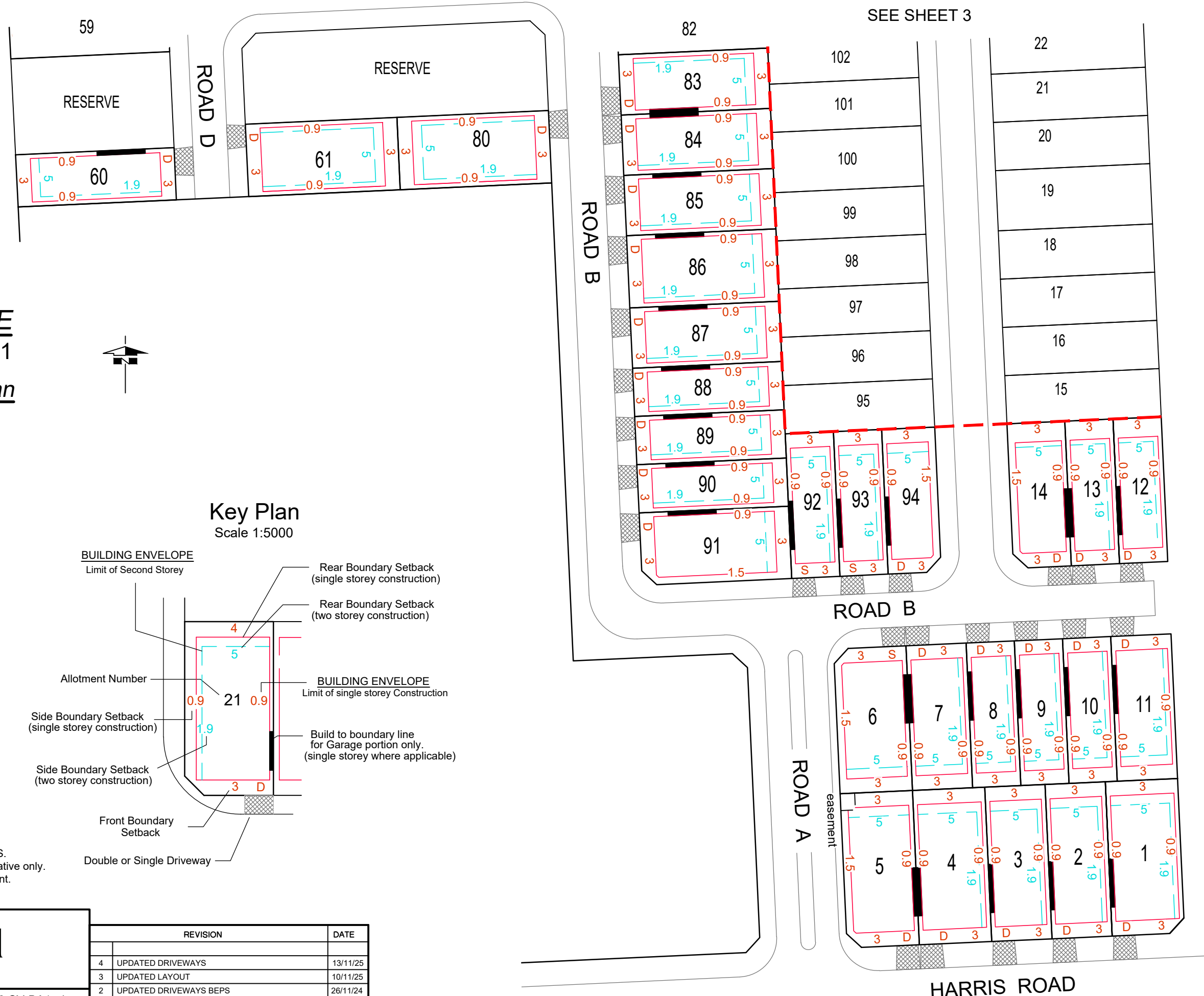

EMERALD ESTATE
ANGLE VALE STAGE 1

Building Envelope Plan

SHEET 3

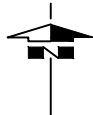
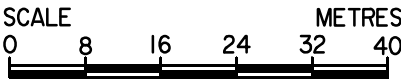

REFER TO SHEETS 1 AND 2 FOR
LEGEND DETAILS AND NOTES

SEE SHEET 2



Emerald
ESTATE

Reference 61138/1/6 Dwg No. 61138-1-6-SV-BA1-r4
QA REV 4 DATE 13/11/25 DR JRK SVY

REVISION		DATE
4	UPDATED DRIVEWAYS	13/11/25
3	UPDATED LAYOUT	10/11/25
2	UPDATED DRIVEWAYS BEPS	26/11/24
1	UPDATED LOT LAYOUT & ENVELOPE BDYS, D-WAYS	18/11/24
0	ISSUED FOR REVIEW AND COMMENT	16/05/23